Organigramm

ST ELISABETHEN
ALTERS- UND PFLEGEHEIM

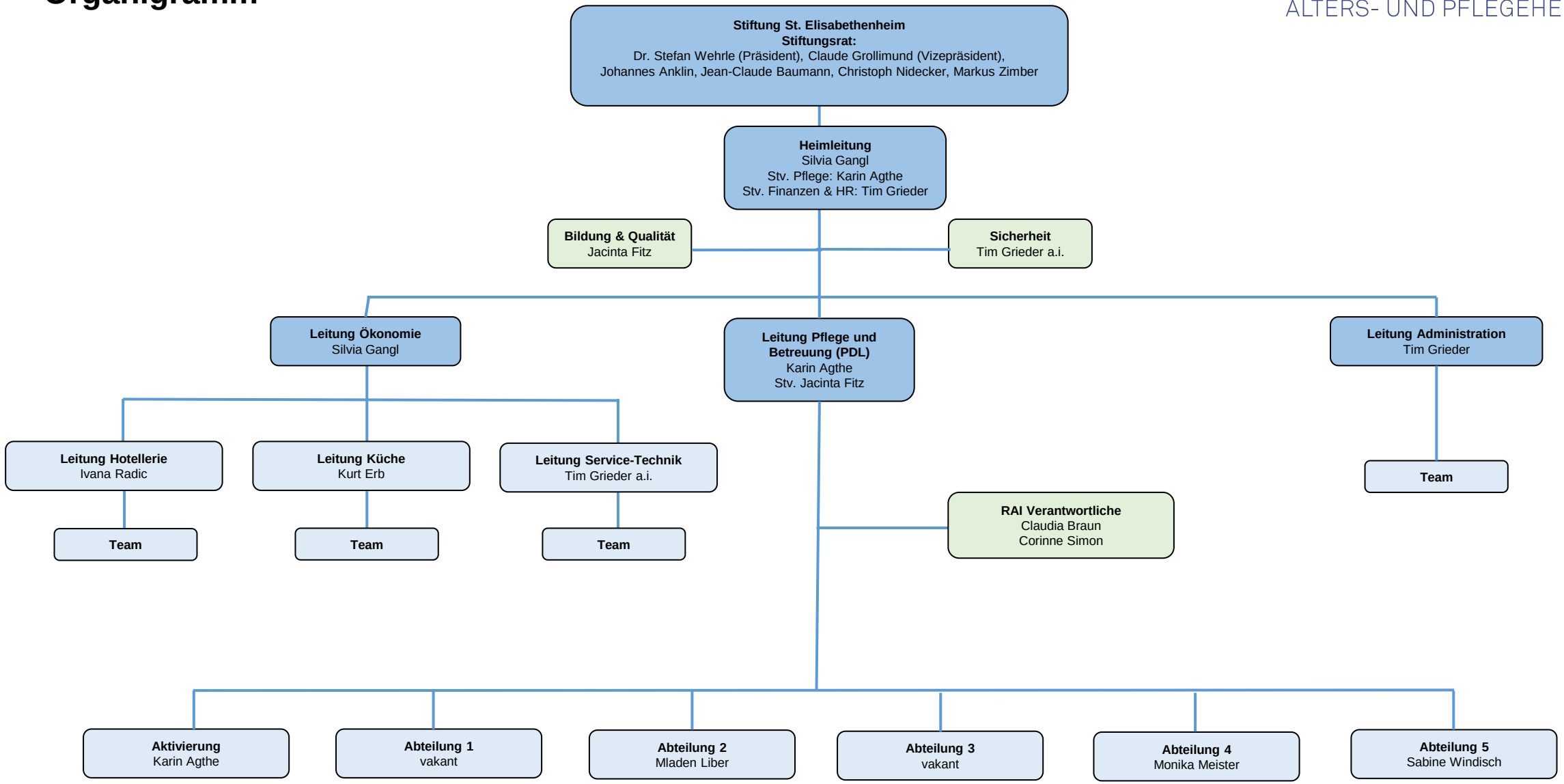

August 2023