Organigramm

ST ELISABETHEN
ALTERS- UND PFLEGEHEIM

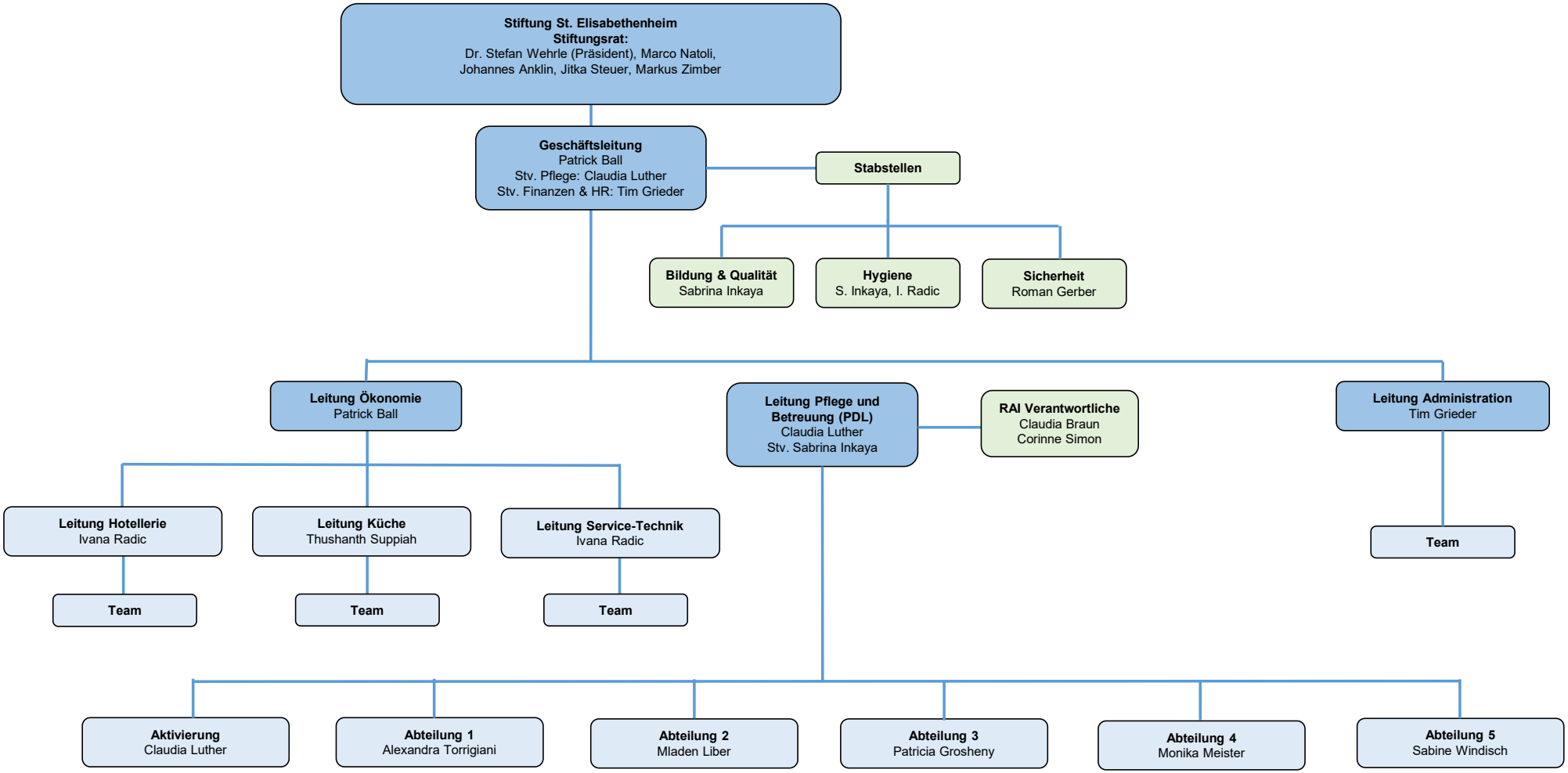

April 2026